



**IMPERIAL  
BLADES**



**STORM**

**HARD  
WOOD**

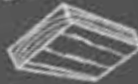

USA MADE

**IMPERIAL  
BLADES**

T240

HCS

**IMPERIAL  
BLADES**

HCS

**ONEFIT<sup>®</sup>**



**ONEFIT®**

**COMPATIBLE WITH:**

- DeWalt®
- Milwaukee®
- Rockwell®
- Porter Cable®
- Bosch®
- Dremel®
- Fein®
- Masterforce®
- Performax®
- And More!



**IBOAT240**



**1-3/4" (44.4mm) HCS**

**RECOMMENDED FOR CUTTING:  
HARDWOOD, WOOD, PVC & DRYWALL**

- Storm titanium enhanced bi-metal for 30% longer life\*
- Double-row of triple ground Japanese tothing
- Maximum precision for smooth cuts

- 1 Pack **IBOAT240-1**
- 3 Pack **IBOAT240-3**
- 10 Pack **IBOAT240-10**

**PRECISION WOOD**

HARDWOOD

WOOD

PVC

DRYWALL

**IBOAT336**



**1-1/4" (31.7mm) BiM**

**RECOMMENDED FOR CUTTING:  
WOOD W/ NAILS, PVC & DRYWALL**

- Storm titanium enhanced bi-metal for 30% longer life\*
- Cut up to 3/16" (4mm) diameter nails in wood
- Max depth 1-5/8" (41mm)

- 1 Pack **IBOAT336-1**
- 3 Pack **IBOAT336-3**
- 10 Pack **IBOAT336-10**

**WOOD W/ NAILS**

WOOD W/  
NAILS

PVC

DRYWALL

**IBOAT337**



**2-1/2" (63.5mm) BiM**

**RECOMMENDED FOR CUTTING:**  
**WOOD W/ NAILS, PVC & DRYWALL**

- Storm titanium enhanced bi-metal for 30% longer life\*
- Cut up to 3/16" (4mm) diameter nails in wood
- Max depth 1-5/8" (41mm)

- 1 Pack **IBOAT337-1**
- 3 Pack **IBOAT337-3**
- 10 Pack **IBOAT337-10**

**WOOD W/ NAILS**

WOOD W/  
NAILS

PVC

DRYWALL

**IBOAT330**



**1-1/4" (31.7mm) BiM**

**RECOMMENDED FOR CUTTING:**  
**METAL, WOOD, PVC & DRYWALL**

- Storm titanium enhanced bi-metal for 30% longer life\*
- Universal metal and wood blade
- Max depth 1-5/8" (41mm)

- 1 Pack **IBOAT330-1**
- 3 Pack **IBOAT330-3**
- 10 Pack **IBOAT330-10**
- 25 Pack **IBOAT330-25**

**METAL/WOOD**

METAL

WOOD

PVC

DRYWALL

**IBOAT340**



**1-3/4" (44.4mm) BiM**

**RECOMMENDED FOR CUTTING:**  
**METAL, WOOD, PVC & DRYWALL**

- Storm titanium enhanced bi-metal for 30% longer life\*
- Universal metal and wood blade
- Max depth 1-5/8" (41mm)

- 1 Pack **IBOAT340-1**
- 3 Pack **IBOAT340-3**
- 10 Pack **IBOAT340-10**
- 25 Pack **IBOAT340-25**

**METAL/WOOD**

METAL

WOOD

PVC

DRYWALL

**BEST  
SELLER**

**IBOAT410**



**3-1/8" (79.3mm) HSS**

**RECOMMENDED FOR CUTTING:**  
**THIN METAL, WOOD W/ NAILS & PVC**

- Storm titanium enhanced bi-metal for 30% longer life\*
- Segmented, ideal for edges & corners
- High speed steel (HSS) for superior hardness

- 1 Pack **IBOAT410-1**
- 3 Pack **IBOAT410-3**
- 5 Pack **IBOAT410-5**

**METAL/WOOD**

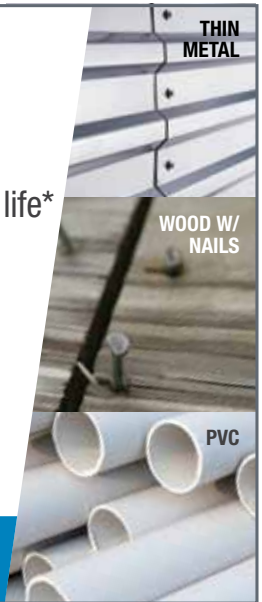

**30x** CARBIDE EXTREME  
MORE CUTS



**30% LONGER LIFE\***  
STORM

**IBOAT360**



**BEST SELLER**

**1-3/8" (34.9mm) CT**

**RECOMMENDED FOR CUTTING:**  
**METAL, COPPER PIPE, FIBER CEMENT, TILE**

- Storm titanium enhanced for 30% longer life\*
- Carbide performance for 30x more cuts\*\*
- Additional applications: bolts, hardened screws, nails

- 1 Pack **IBOAT360-1**
- 2 Pack **IBOAT360-2**
- 5 Pack **IBOAT360-5**
- 10 Pack **IBOAT360-10**

**METAL & MORE**

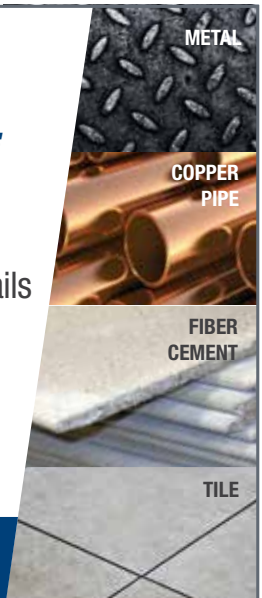



**IBOATV-3**



**Variety Pack - BiM**

**RECOMMENDED FOR CUTTING:**  
**METAL, WOOD W/ NAILS,**  
**WOOD, PVC & DRYWALL**



- (1) T340 Wood/metal
- (1) T336 Wood w/ nails
- (1) T330 Wood/metal

3 Pack **IBOATV-3**

**METAL/WOOD**



**IBOATV-6**



**Variety Pack - BiM**

**RECOMMENDED FOR CUTTING:**  
**METAL, WOOD W/ NAILS,**  
**WOOD, PVC & DRYWALL**



- (2) T340 Wood/metal
- (2) T336 Wood w/ nails
- (2) T330 Wood/metal
- (1) Case

6 Pack **IBOATV-6**

**METAL/WOOD**

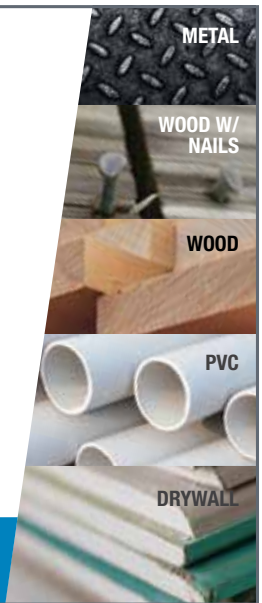

**IBOATV-15**



**Variety Pack - BiM**

**RECOMMENDED FOR CUTTING:**  
**METAL, WOOD W/ NAILS,**  
**WOOD, PVC & DRYWALL**



- (3) T337 Wood w/ nails
- (3) T340 Wood/metal
- (3) T330 Wood/metal
- (6) T336 Wood w/ nails
- (1) Case

15 Pack **IBOATV-15**

**METAL/WOOD**

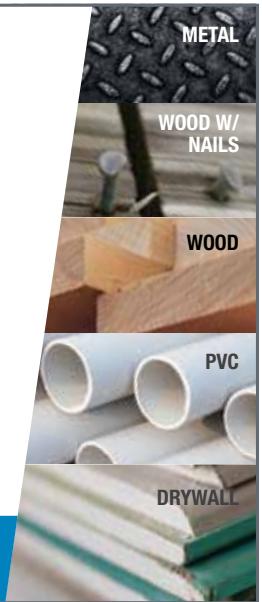

**BEST  
SELLER**

**IBOA133**



**1-1/4" (31.7mm) HCS**

**RECOMMENDED FOR CUTTING:  
WOOD, PVC & DRYWALL**

- Longest & thinnest coarse tooth blade design
- Undercut door jambs and flush cut tongue-and-groove
- Max depth 2-5/8" (66.6mm)

1 Pack **IBOA133-1**

3 Pack **IBOA133-3**

10 Pack **IBOA133-10**

**FAST WOOD**



WOOD

PVC

DRYWALL

**IBOA200**



**1-1/4" (31.7mm) HCS**

**RECOMMENDED FOR CUTTING:  
WOOD, PVC & DRYWALL**

- Coarse tooth design provides more aggressive cutting
- Undercut door jambs and flush cut tongue-and-groove
- Max depth 1-5/8" (41mm)

1 Pack **IBOA200-1**

3 Pack **IBOA200-3**

10 Pack **IBOA200-10**

**FAST WOOD**



WOOD

PVC

DRYWALL

**IBOA250**



**2-1/2" (63.5mm) HCS**

**RECOMMENDED FOR CUTTING:  
WOOD, PVC & DRYWALL**

- Great general purpose wide cutting blade
- Coarse tooth design provides more aggressive cutting
- Max depth 1-5/8" (41mm)

1 Pack **IBOA250-1**

3 Pack **IBOA250-3**

10 Pack **IBOA250-10**

**FAST WOOD**



WOOD

PVC

DRYWALL

**IB0A120**



**3/8" (9.5mm) HCS**

**RECOMMENDED FOR CUTTING:**  
**WOOD**

- Fine tooth designed for smooth detailed cuts
- Great to cut flooring around cabinet toe kicks

1 Pack **IB0A120-1**

**DETAIL WOOD**

WOOD



**IB0A220**



**1-1/4" (31.7mm) HCS**

**RECOMMENDED FOR CUTTING:**  
**HARDWOOD, WOOD, PVC & DRYWALL**

- Double-row of triple ground Japanese tothing
- Maximum precision for smooth cuts
- Max depth 1-5/8" (41mm)

1 Pack **IB0A220-1**

3 Pack **IB0A220-3**

10 Pack **IB0A220-10**

**PRECISION WOOD**

HARDWOOD

WOOD

PVC

DRYWALL



**IB0A270**



**2-1/2" (63.5mm) HCS**

**RECOMMENDED FOR CUTTING:**  
**HARDWOOD, WOOD, PVC & DRYWALL**

- Double-row of triple ground Japanese tothing
- Maximum precision for smooth cuts
- Max depth 1-5/8" (41mm)

1 Pack **IB0A270-1**

3 Pack **IB0A270-3**

10 Pack **IB0A270-10**

**PRECISION WOOD**

HARDWOOD

WOOD

PVC

DRYWALL





**IBOA300**



**1-1/4" (31.7mm) BiM**

**RECOMMENDED FOR CUTTING:**  
**WOOD W/ NAILS, PVC & DRYWALL**

- Cut up to 3/16" (4mm) diameter nails in wood
- Durable universal bi-metal blade
- Max depth 1-5/8" (41mm)

1 Pack **IBOA300-1**

3 Pack **IBOA300-3**

10 Pack **IBOA300-10**

**WOOD W/ NAILS**

WOOD W/  
NAILS

PVC

DRYWALL

**IBOA391**



**2" (50.8mm) BiM**

**RECOMMENDED FOR CUTTING:**  
**WOOD W/ NAILS, PVC & DRYWALL**

- Cut up to 3/16" (4mm) diameter nails in wood
- Great to cut flooring around cabinet toe kicks
- Max depth 1" (25.4mm)

1 Pack **IBOA391-1**

**WOOD W/ NAILS**

WOOD W/  
NAILS

PVC

DRYWALL

**IBOAV1-3**



**Variety Pack - HCS/BiM**

**RECOMMENDED FOR CUTTING:**  
**METAL, WOOD W/ NAILS,**  
**WOOD, PVC & DRYWALL**

- (1) 133 Fast wood
- (1) 338 Wood w/ nails
- (1) 150 Fast wood

3 Pack **IBOAV1-3**

**FAST WOOD**

METAL

WOOD W/  
NAILS

WOOD

PVC

DRYWALL



**IBOA450**



**4" (101.6mm) HSS**

**RECOMMENDED FOR CUTTING:**  
**THIN METAL, WOOD W/ NAILS & PVC**

- Great for long straight cuts
- Segmented, ideal for edges & corners
- High speed steel (HSS) for superior hardness

1 Pack **IBOA450-1**

**METAL/WOOD**

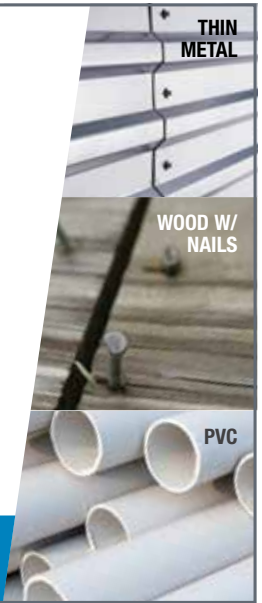

**IBOA500**



**2" (50.8mm) Rigid**

**RECOMMENDED FOR SCRAPING:**  
**CAULK, CARPET & GLUE**

- Ideal for removing glue, tile adhesive & window putty
- Rigid enough to remove carpet & laminate

1 Pack **IBOA500-1**

**SCRAPING**

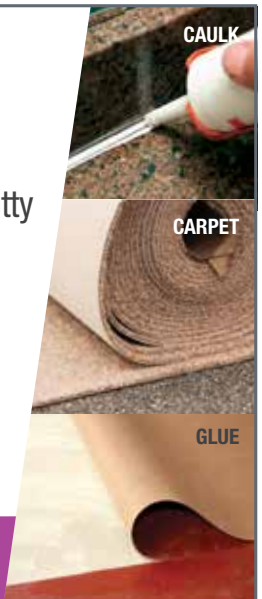

**IBOA520**



**2" (50.8mm) Flexible**

**RECOMMENDED FOR SCRAPING:**  
**CAULK, PAINT & GLUE**

- Easily removes silicone or acrylic caulk
- For removal of glued carpet - fast, safe & easy

1 Pack **IBOA520-1**

**SCRAPING**

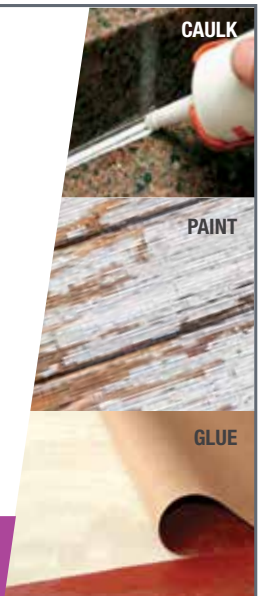

**IB0A610**



**2 1/2" (63.5mm) Carbide grit**

**RECOMMENDED FOR CUTTING:**  
**TILE GROUT, PLASTER & POROUS CONCRETE**

- Coated with carbide grit
- Segmented, ideal for edges & corners
- Cut out tile grout, score grooves in plaster, or porous concrete

1 Pack **IB0A610-1**

**GROUT**



**IB0A640**



**1-1/4" (31.7mm) Carbide grit**

**RECOMMENDED FOR CUTTING:**  
**TILE GROUT, PLASTER & POROUS CONCRETE**

- Coated with carbide grit
- Optimal for removing stubborn grout between tiles
- Plunge cuts in plaster and soft porous materials

1 Pack **IB0A640-1**

**GROUT**



**IB0A730**



**3" (76.2mm) Diamond grit**

**RECOMMENDED FOR CUTTING:**  
**MARBLE, STONE & CEMENT GROUT**

- Coated with diamond grit
- Allows continuous work on large projects, such as cutting out marble and concrete joints

1 Pack **IB0A730-1**

**GROUT**





## IBOA620

BOTTOM  
SIDE



TOP  
SIDE

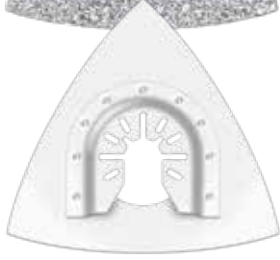

**3-1/8" (79.3mm) Carbide grit**

**RECOMMENDED FOR CUTTING:**  
**TILE ADHESIVE, POROUS CONCRETE & STONE**

- For grinding, rasping or aggressive material removal
- Applications include wood, hardened adhesives, thinset and masonry

1 Pack **IBOA620-1**

TILE  
ADHESIVE

POROUS  
CONCRETE

STONE

## THINSET

## IBOATSP



**3-1/8" (79.3mm) Triangle**

**ACCESSORY FOR USE WITH SANDPAPER**

- Hook & loop system for attaching sandpaper
- Perforated pad allows for dust extraction
- Plastic plate prevents damage & marks

1 Pack **IBOATSP-1**

## SANDING

## IBOTSPH



**60 Grit, 80 Grit, 120 Grit, 180 Grit, 220 Grit**

**RECOMMENDED FOR SANDING:**  
**WOOD & PAINT**

- Hook & loop system for quick and easy changes

5 Pack, 60 GRIT **IBOTSPH60-5**

5 Pack, 80 GRIT **IBOTSPH80-5**

5 Pack, 120 GRIT **IBOTSPH120-5**

5 Pack, 180 GRIT **IBOTSPH180-5**

5 Pack, 220 GRIT **IBOTSPH220-5**

WOOD

PAINT

## SANDING



Imperial Blades is an American Manufacturer who provides high quality, innovative products and seeks to serve customers with industry-leading service and a passion to meet their needs. We aspire to accomplish this by fostering a "people first" culture, dedicated to high values and integrity.

[imperialblades.com](http://imperialblades.com) | 450 Progress Way Sun Prairie, WI 53590 | 1-800-743-9844